

VICINITY MAP
N.T.S.

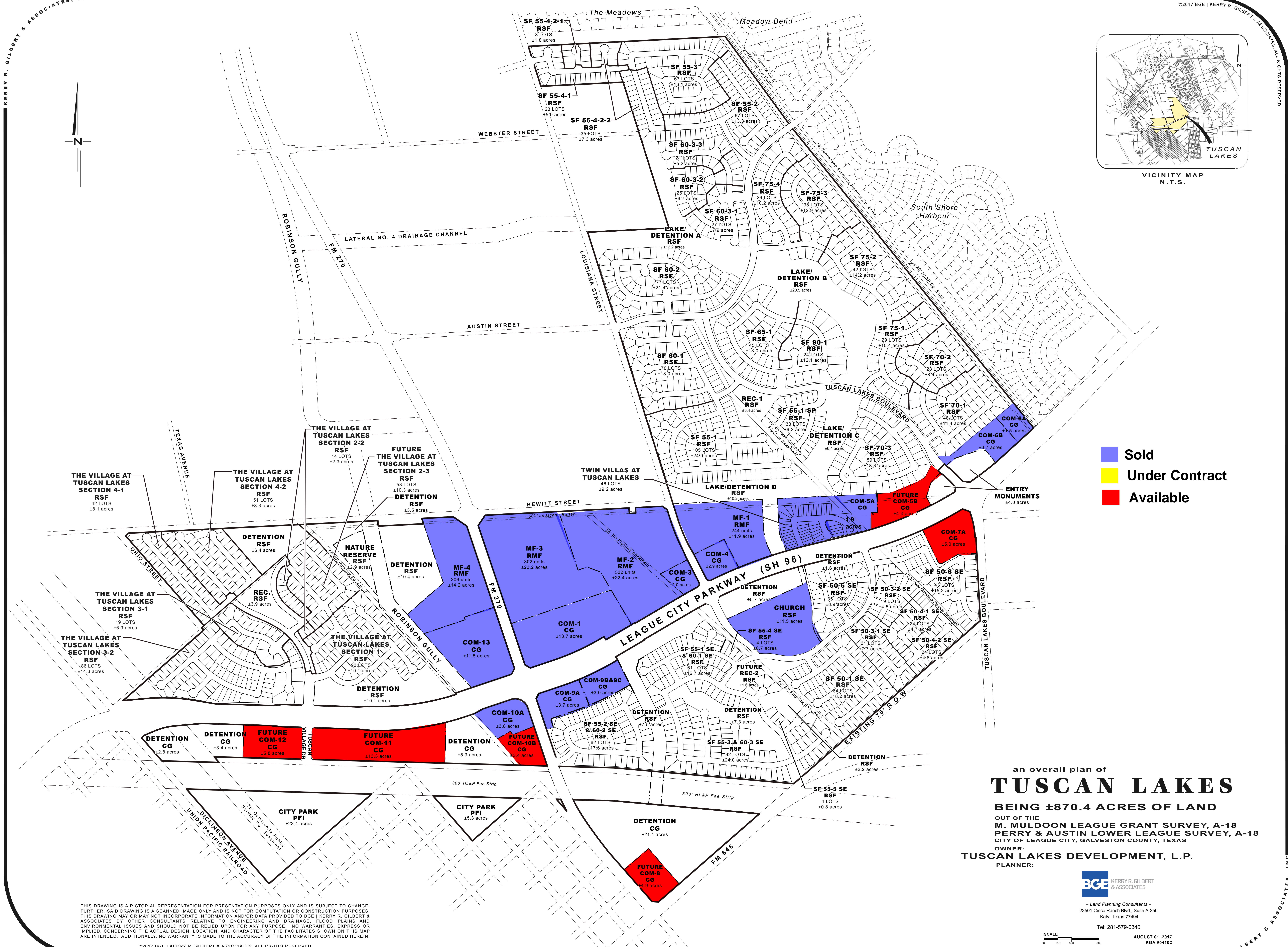

THIS DRAWING IS A PICTORIAL REPRESENTATION FOR PRESENTATION PURPOSES ONLY AND IS SUBJECT TO CHANGE. FURTHER, SAID DRAWING IS A SCANNED IMAGE ONLY AND IS NOT FOR COMPUTATION OR CONSTRUCTION PURPOSES. THIS DRAWING MAY OR MAY NOT INCORPORATE INFORMATION AND/OR DATA PROVIDED TO BGE | KERRY R. GILBERT & ASSOCIATES BY OTHER CONSULTANTS RELATIVE TO ENGINEERING AND DRAINAGE, FLOOD PLAINS AND ENVIRONMENTAL ISSUES AND SHOULD NOT BE RELIED UPON FOR ANY PURPOSE. NO WARRANTIES, EXPRESS OR IMPLIED, CONCERNING THE ACTUAL DESIGN, LOCATION, AND CHARACTER OF THE FACILITIES SHOWN ON THIS MAP ARE INTENDED. ADDITIONALLY, NO WARRANTY IS MADE TO THE ACCURACY OF THE INFORMATION CONTAINED HEREIN.

an overall plan of
TUSCAN LAKES
BEING ±870.4 ACRES OF LAND
OUT OF THE
M. MULDOON LEAGUE GRANT SURVEY, A-18
PERRY & AUSTIN LOWER LEAGUE SURVEY, A-18
CITY OF LEAGUE CITY, GALVESTON COUNTY, TEXAS
OWNER:
TUSCAN LAKES DEVELOPMENT, L.P.
PLANNER: